



MEETINGPOINT4SANDBERG

Meetingpoint4Sandberg is a small object located in a well-known locality near Devinska Nova Ves and Sandberg hill. It belongs to the natural protected area Sandberg and also to the protected natural area of Morava River. That is why the object itself is just a “small point” in the area, because it was unacceptable to destroy this beautiful wild natural environment with some large building interference. My idea was to create an object, that would serve as a shelter for tourists or sportmen in this locality, but man would never feel isolated from the nature. That’s why there are large glass panels inspite of usual walls.

Meetingpoint4Sandberg is focused on tourism and recreation. It is small but it provides all facilities that sportmen can need. In this project 6 old columns were re-used and they serve as a construction system for a large platform. This platform can be used as a sommer terrace adjacent to the caffee on 2nd floor or as a viewpoint.

Meetingpoint4Sandberg is located in the highest part of the site. Therefore, in case of a 100-year water flood, all built-up areas wouldn’t be flooded.

Meetingpoint4Sandberg is devided into 4 zones:

- I - KNOWLEDGE - 3rd floor - museum
- II - RECREATION - 2nd floor - caffee
- III - SPORT - 1st floor - kayak rental, sport shop
- IV - MEETING - external pavilion - external stage for open-air concerts, presentations, meetings, ...

Many years ago the Sandberg area was part of sea bottom. Nowadays, it is important location for kayakers. As you can see, water is an important element in this location.

WATER -----> WAVE -----> My philosophy

location, 1:500

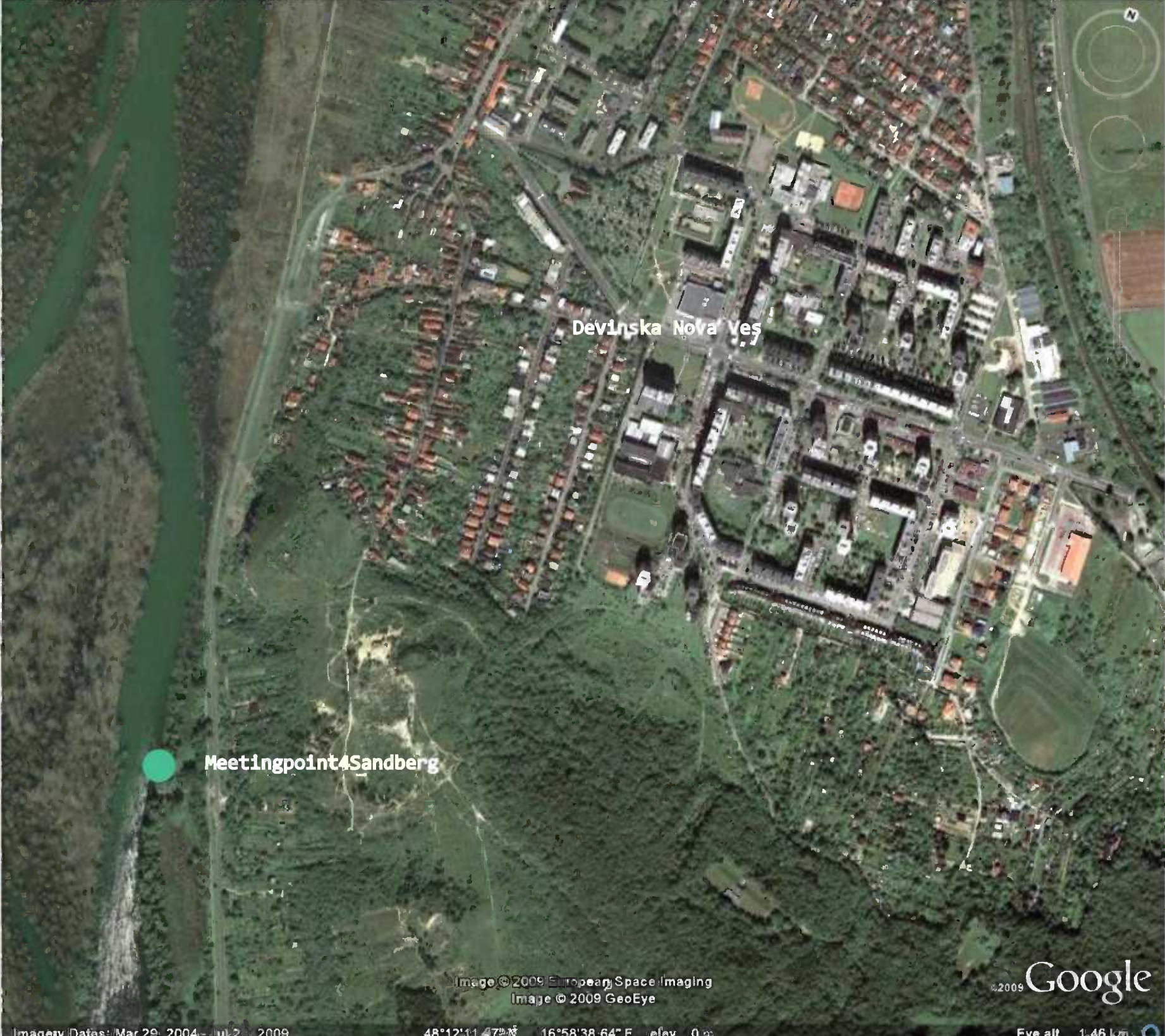
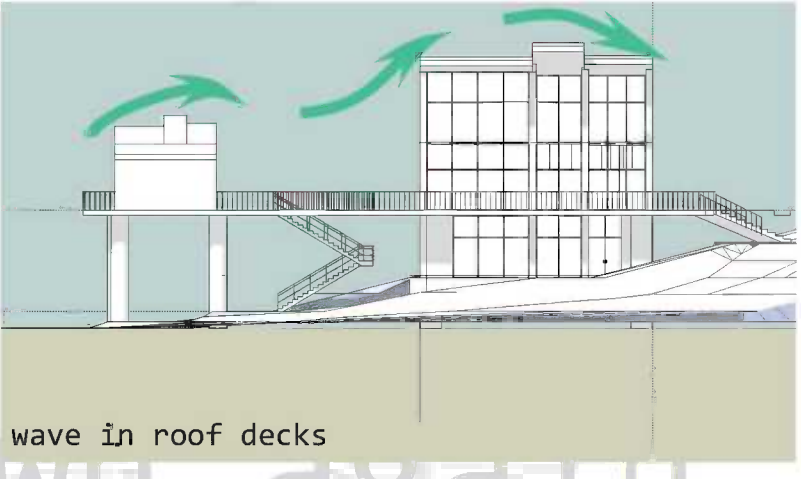
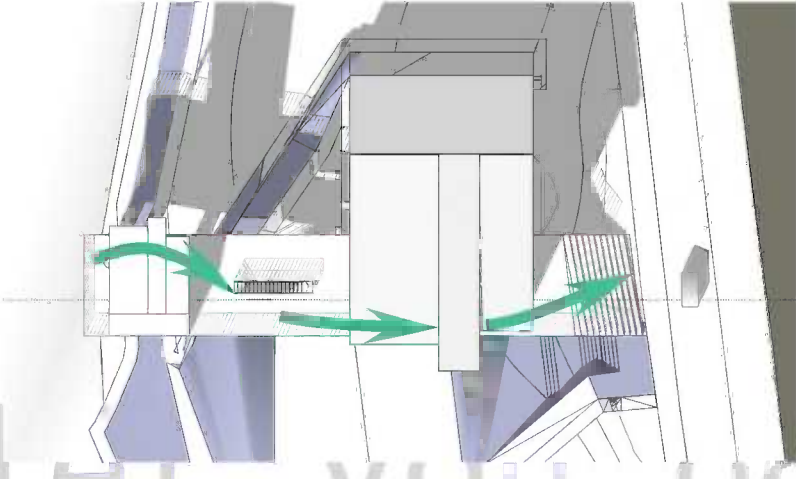
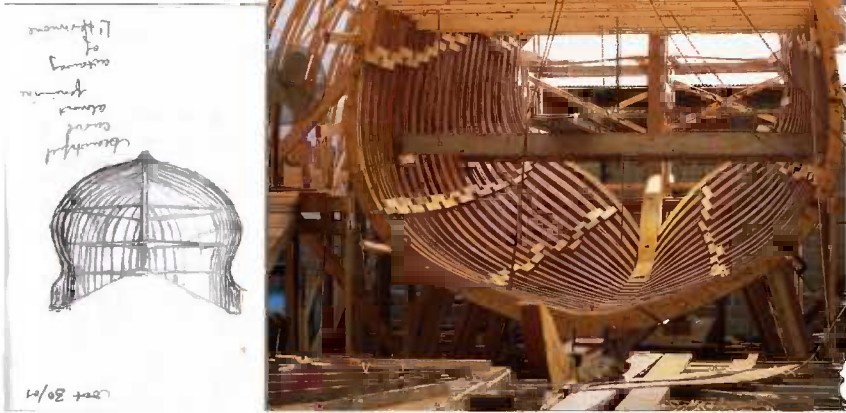
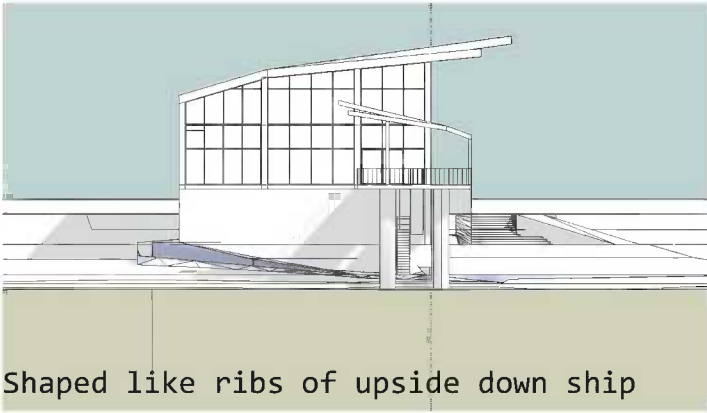
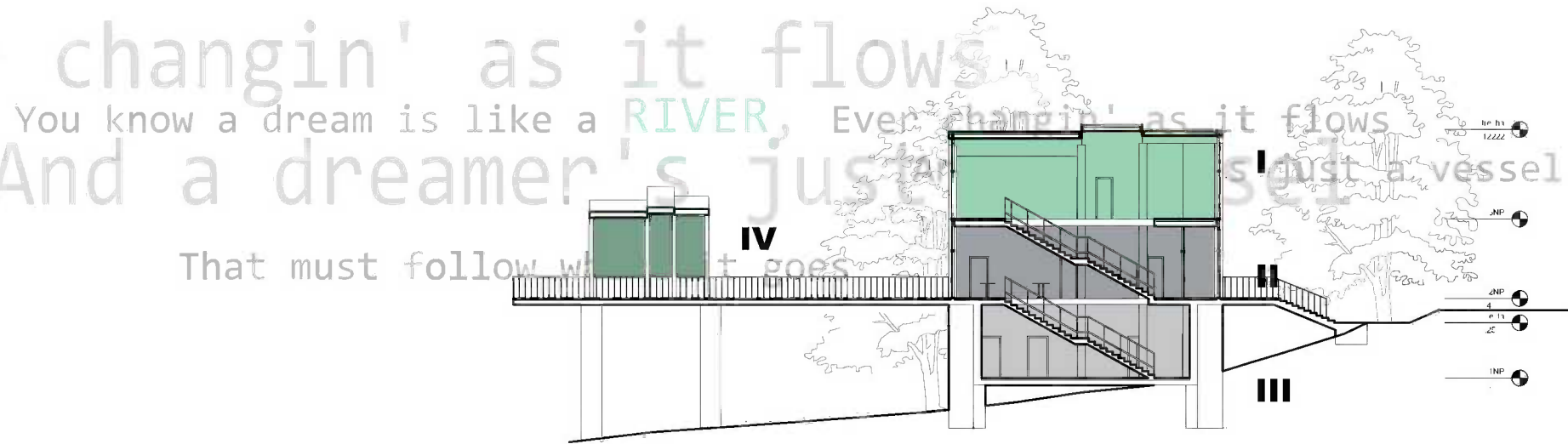

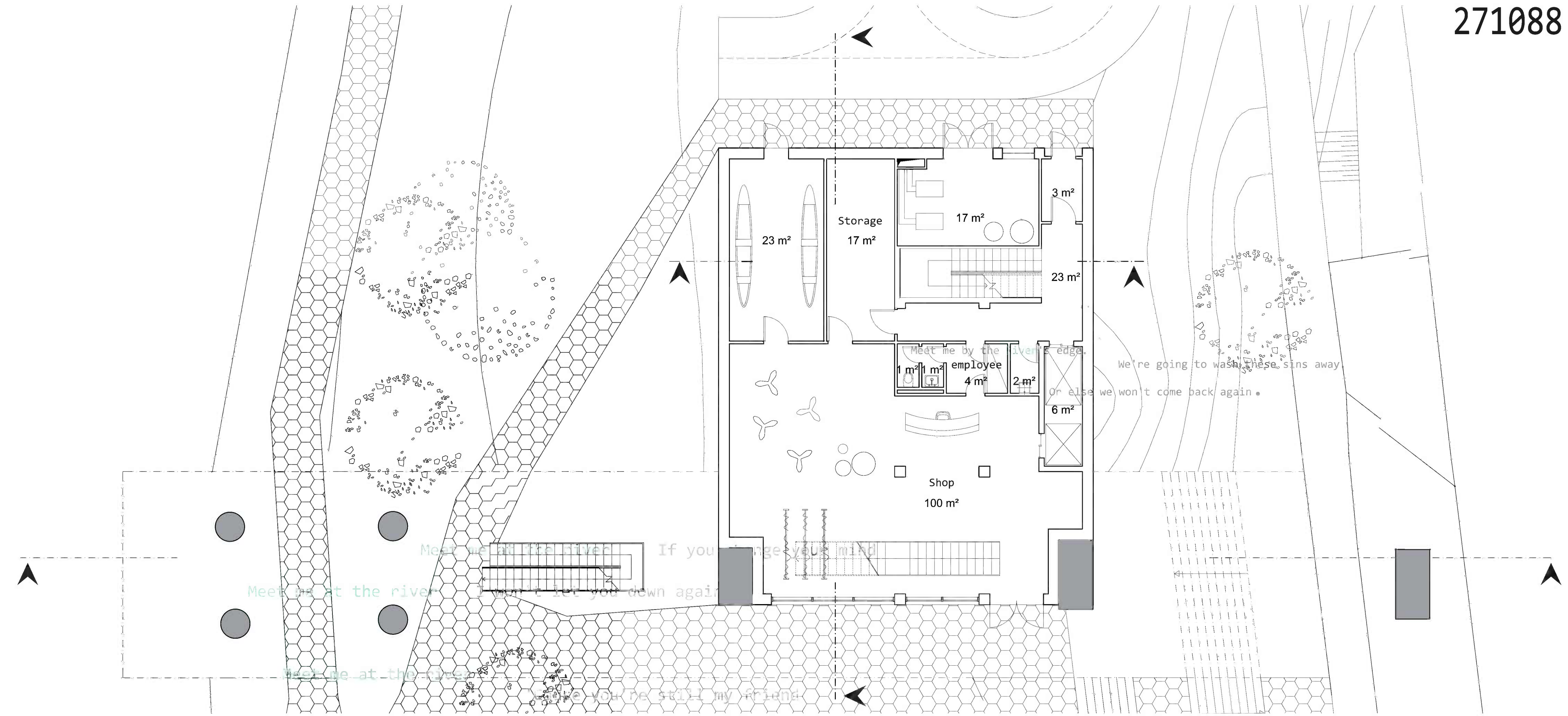

1st FLOOR 1:100



Morava River, sport activities.....

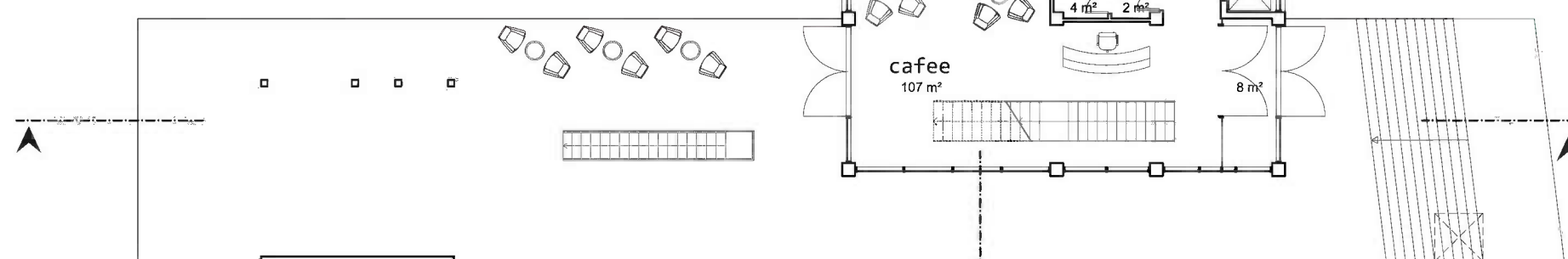

2nd FLOOR 1:200

strocha 13700

3NP 8000

2NP 4000

1NP 0

North elevation, 1:200



West elevation, 1:200



3rd FLOOR 1:200

strocha 13700

3NP 8000

2NP 4000

1NP 0

South elevation, 1:200



Section, 1:200

